



Ontario Provincial Police  
Police provinciale de l'Ontario

Leeds County



Detachment Commanders Report 2018 Quarter 1 & 2: January-June  
DATE: 13 Aug 2018

1. Calls for Service Billing Summary
2. Calls for Service Detailed

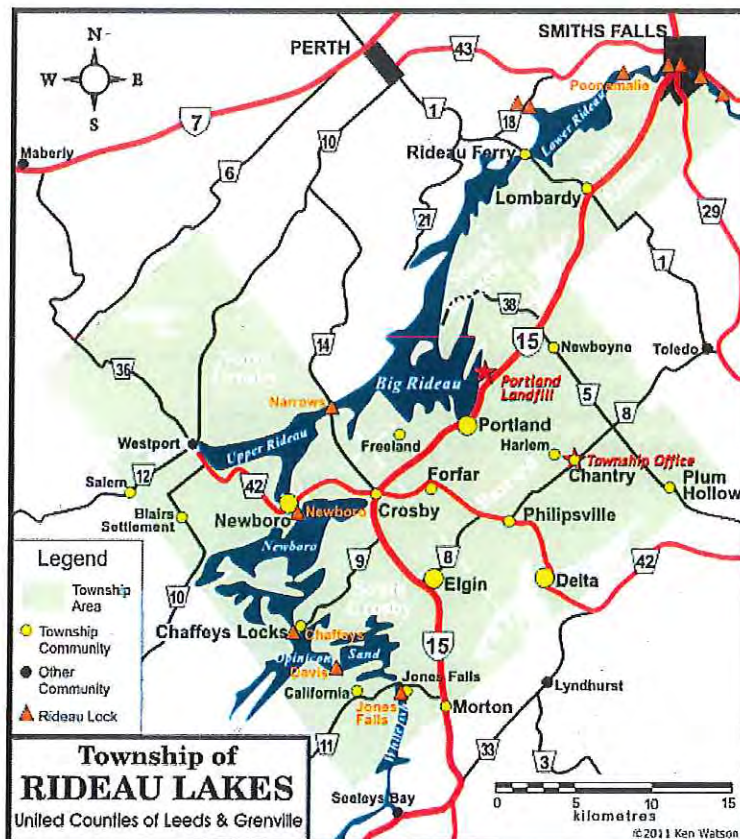

Contact: Insp Michael (Mike) Francis

[michael.francis@opp.ca](mailto:michael.francis@opp.ca)

[www.opp.ca](http://www.opp.ca)



## Calls For Service (CFS) Billing Summary Report

### Rideau Lakes January to June - 2018

| Billing Categories<br><i>(Billing categories below do not match traditional crime groupings)</i> | 2018            |              |               |                             | 2017            |              |               |                             |
|--|-----------------|--------------|---------------|-----------------------------|-----------------|--------------|---------------|-----------------------------|
|  | January to June | Year to Date | Time Standard | Year To Date Weighted Hours | January to June | Year to Date | Time Standard | Year To Date Weighted Hours |
| Violent Criminal Code  | 26              | 26           | 15.1          | 392.6                       | 43              | 43           | 15.1          | 649.3                       |
| Property Crime Violations  | 76              | 76           | 7.6           | 577.6                       | 72              | 72           | 7.6           | 547.2                       |
| Other Criminal Code Violations<br>(Excluding traffic)  | 11              | 11           | 7.6           | 83.6                        | 13              | 13           | 7.6           | 98.8                        |
| Drug Possession  | 7               | 7            | 6.2           | 43.4                        | 3               | 3            | 6.2           | 18.6                        |
| Drugs  | 0               | 0            |               | 0.0                         | 3               | 3            | 33.9          | 101.7                       |
| Statutes & Acts  | 46              | 46           | 3.1           | 142.6                       | 48              | 48           | 3.1           | 148.8                       |
| Operational  | 270             | 270          | 3.4           | 918.0                       | 258             | 258          | 3.4           | 877.2                       |
| Operational2   | 172             | 172          | 1.2           | 206.4                       | 146             | 146          | 1.2           | 175.2                       |
| Traffic  | 70              | 70           | 3.4           | 238.0                       | 83              | 83           | 3.4           | 282.2                       |
| <b>Total</b>   | <b>678</b>      | <b>678</b>   |               | <b>2,602.2</b>              | <b>669</b>      | <b>669</b>   |               | <b>2,899.0</b>              |

#### Note to Detachment Commanders:

- The content of each report is to be shared by the Detachment Commander only with the municipality for which it was generated. The municipality may treat this as a public document and distribute it as they wish.
- All data is sourced from the Niche RMS application. Included are 'reported' occurrences (actuals and unfounded occurrences) for 'billable' occurrences ONLY. Data is refreshed on a weekly basis.
- The Traffic category includes motor vehicle collision (MVC) occurrences entered into Niche (UCR code 8521). MVCs are NOT sourced from the eCRS application for this report.
- Only the primary violation is counted within an occurrence.
- Time standards displayed are for the 2017 billing period.

#### Note to Municipalities:

- Data contained within this report is dynamic in nature and numbers will change over time as the Ontario Provincial Police continues to investigate and solve crime.
- This report is NOT to be used for crime trend analysis as not all occurrences are included.
- Data groupings within this report do not match traditional crime groupings seen in other public reports such as the OPP Police Services Board reports or Statistics Canada reporting.



## Calls For Service (CFS) Billing Summary Report

### Rideau Lakes January to June - 2018

| Billing Categories<br><i>(Billing categories below do not match traditional crime groupings)</i> |  | 2018            |              |               |                             | 2017            |              |               |                             |
|--|--|-----------------|--------------|---------------|-----------------------------|-----------------|--------------|---------------|-----------------------------|
|  |  | January to June | Year to Date | Time Standard | Year To Date Weighted Hours | January to June | Year to Date | Time Standard | Year To Date Weighted Hours |
| Violent Criminal Code  | Sexual Assault   | 7               | 7            | 15.1          | 105.7                       | 0               | 0            |               | 0.0                         |
|  | Sexual Interference  | 1               | 1            | 15.1          | 15.1                        | 0               | 0            |               | 0.0                         |
|  | Non-Consensual Distribution of Intimate Images             | 1               | 1            | 15.1          | 15.1                        | 0               | 0            |               | 0.0                         |
|  | Assault With Weapon or Causing Bodily Harm-Level 2         | 0               | 0            |               | 0.0                         | 1               | 1            | 15.1          | 15.1                        |
|  | Assault-Level 1  | 4               | 4            | 15.1          | 60.4                        | 12              | 12           | 15.1          | 181.2                       |
|  | Assault Peace Officer                                      | 0               | 0            |               | 0.0                         | 1               | 1            | 15.1          | 15.1                        |
|  | Criminal Harassment  | 1               | 1            | 15.1          | 15.1                        | 8               | 8            | 15.1          | 120.8                       |
|  | Indecent/Harassing Communications                          | 0               | 0            |               | 0.0                         | 1               | 1            | 15.1          | 15.1                        |
|  | Utter Threats -Master code                                 | 4               | 4            | 15.1          | 60.4                        | 4               | 4            | 15.1          | 60.4                        |
|  | Utter Threats to Person                                    | 8               | 8            | 15.1          | 120.8                       | 14              | 14           | 15.1          | 211.4                       |
|  | Utter Threats to Person - Government Employee (non-police) | 0               | 0            |               | 0.0                         | 1               | 1            | 15.1          | 15.1                        |
|  | Obtaining sexual services for consideration under 18       | 0               | 0            |               | 0.0                         | 1               | 1            | 15.1          | 15.1                        |
|  | <b>Total</b>   | <b>26</b>       | <b>26</b>    | <b>15.1</b>   | <b>392.6</b>                | <b>43</b>       | <b>43</b>    | <b>15.1</b>   | <b>649.3</b>                |
| Property Crime Violations  | Break & Enter  | 10              | 10           | 7.6           | 76.0                        | 4               | 4            | 7.6           | 30.4                        |
|  | Break & Enter - steal firearm from motor vehicle           | 0               | 0            |               | 0.0                         | 1               | 1            | 7.6           | 7.6                         |
|  | Theft Over - Other Theft                                   | 1               | 1            | 7.6           | 7.6                         | 1               | 1            | 7.6           | 7.6                         |
|  | Theft Over - Boat (Vessel)                                 | 1               | 1            | 7.6           | 7.6                         | 0               | 0            |               | 0.0                         |
|  | Theft of Motor Vehicle                                     | 0               | 0            |               | 0.0                         | 5               | 5            | 7.6           | 38.0                        |
|  | Theft of - Automobile                                      | 2               | 2            | 7.6           | 15.2                        | 0               | 0            |               | 0.0                         |
|  | Theft of - Trucks  | 1               | 1            | 7.6           | 7.6                         | 0               | 0            |               | 0.0                         |
|  | Theft of - Snow Vehicles                                   | 0               | 0            |               | 0.0                         | 1               | 1            | 7.6           | 7.6                         |
|  | Theft of - All Terrain Vehicles                            | 0               | 0            |               | 0.0                         | 1               | 1            | 7.6           | 7.6                         |
|  | Theft Under -master code                                   | 1               | 1            | 7.6           | 7.6                         | 3               | 3            | 7.6           | 22.8                        |
|  | Theft Under - Construction Site                            | 0               | 0            |               | 0.0                         | 1               | 1            | 7.6           | 7.6                         |
|  | Theft under - Building                                     | 1               | 1            | 7.6           | 7.6                         | 1               | 1            | 7.6           | 7.6                         |
|  | Theft under - Persons                                      | 0               | 0            |               | 0.0                         | 2               | 2            | 7.6           | 15.2                        |
|  | Theft under - Trailers                                     | 1               | 1            | 7.6           | 7.6                         | 0               | 0            |               | 0.0                         |
|  | Theft under - Other Theft                                  | 10              | 10           | 7.6           | 76.0                        | 13              | 13           | 7.6           | 98.8                        |
| Theft under - Boat Motor   | 1  | 1               | 7.6          | 7.6           | 0                           | 0               |              | 0.0           |                             |



## Calls For Service (CFS) Billing Summary Report

### Rideau Lakes January to June - 2018

| Billing Categories<br><i>(Billing categories below do not match traditional crime groupings)</i> |  | 2018            |              |               |                             | 2017            |              |               |                             |
|--|--|-----------------|--------------|---------------|-----------------------------|-----------------|--------------|---------------|-----------------------------|
|  |  | January to June | Year to Date | Time Standard | Year To Date Weighted Hours | January to June | Year to Date | Time Standard | Year To Date Weighted Hours |
| Property Crime Violations  | Theft Under - Gasoline Drive-off                 | 2               | 2            | 7.6           | 15.2                        | 3               | 3            | 7.6           | 22.8                        |
|  | Theft FROM Motor Vehicle Under \$5,000           | 2               | 2            | 7.6           | 15.2                        | 4               | 4            | 7.6           | 30.4                        |
|  | Theft Under \$5,000 [SHOPLIFTING]                | 1               | 1            | 7.6           | 7.6                         | 1               | 1            | 7.6           | 7.6                         |
|  | Fraud -Master code                               | 2               | 2            | 7.6           | 15.2                        | 0               | 0            |               | 0.0                         |
|  | Fraud - Steal/Forge/Poss./Use Credit Card        | 1               | 1            | 7.6           | 7.6                         | 1               | 1            | 7.6           | 7.6                         |
|  | Fraud - False Pretence < = \$5,000               | 1               | 1            | 7.6           | 7.6                         | 0               | 0            |               | 0.0                         |
|  | Fraud - Fraud through mails                      | 0               | 0            |               | 0.0                         | 2               | 2            | 7.6           | 15.2                        |
|  | Fraud -Money/property/ security > \$5,000        | 2               | 2            | 7.6           | 15.2                        | 1               | 1            | 7.6           | 7.6                         |
|  | Fraud -Money/property/ security <= \$5,000       | 3               | 3            | 7.6           | 22.8                        | 5               | 5            | 7.6           | 38.0                        |
|  | Fraud - Other                                    | 3               | 3            | 7.6           | 22.8                        | 5               | 5            | 7.6           | 38.0                        |
|  | Personation with Intent (fraud)                  | 1               | 1            | 7.6           | 7.6                         | 1               | 1            | 7.6           | 7.6                         |
|  | Identity Theft                                   | 1               | 1            | 7.6           | 7.6                         | 0               | 0            |               | 0.0                         |
|  | Mischief - master code                           | 22              | 22           | 7.6           | 167.2                       | 12              | 12           | 7.6           | 91.2                        |
|  | Mischief [Graffiti - Non Gang Related]           | 0               | 0            |               | 0.0                         | 1               | 1            | 7.6           | 7.6                         |
|  | Interfere with lawful use, enjoyment of property | 3               | 3            | 7.6           | 22.8                        | 0               | 0            |               | 0.0                         |
|  | Property Damage                                  | 3               | 3            | 7.6           | 22.8                        | 3               | 3            | 7.6           | 22.8                        |
| <b>Total</b>   | <b>76</b>  | <b>76</b>       | <b>7.6</b>   | <b>577.6</b>  | <b>72</b>                   | <b>72</b>       | <b>7.6</b>   | <b>547.2</b>  |                             |
| Other Criminal Code Violations (Excluding traffic)   | Possess Firearm while prohibited                 | 0               | 0            |               | 0.0                         | 1               | 1            | 7.6           | 7.6                         |
|  | Offensive Weapons-Possession of Weapons          | 1               | 1            | 7.6           | 7.6                         | 0               | 0            |               | 0.0                         |
|  | Offensive Weapons-Other Weapons Offences         | 2               | 2            | 7.6           | 15.2                        | 0               | 0            |               | 0.0                         |
|  | Bail Violations -Master code                     | 0               | 0            |               | 0.0                         | 1               | 1            | 7.6           | 7.6                         |
|  | Bail Violations - Fail To Comply                 | 3               | 3            | 7.6           | 22.8                        | 5               | 5            | 7.6           | 38.0                        |
|  | Bail Violations - Recognizance                   | 0               | 0            |               | 0.0                         | 1               | 1            | 7.6           | 7.6                         |
|  | Trespass at Night                                | 1               | 1            | 7.6           | 7.6                         | 0               | 0            |               | 0.0                         |
|  | Breach of Probation                              | 2               | 2            | 7.6           | 15.2                        | 4               | 4            | 7.6           | 30.4                        |
| Disobey court order/Misconduct executing process   | 1  | 1               | 7.6          | 7.6           | 0                           | 0               |              | 0.0           |                             |



## Calls For Service (CFS) Billing Summary Report

### Rideau Lakes January to June - 2018

| Billing Categories<br><i>(Billing categories below do not match traditional crime groupings)</i> |   | 2018            |              |               |                             | 2017            |              |               |                             |
|--|---|-----------------|--------------|---------------|-----------------------------|-----------------|--------------|---------------|-----------------------------|
|  |   | January to June | Year to Date | Time Standard | Year To Date Weighted Hours | January to June | Year to Date | Time Standard | Year To Date Weighted Hours |
| Other Criminal Code Violations (Excluding traffic)   | Contraband Tobacco                            | 0               | 0            |               | 0.0                         | 1               | 1            | 7.6           | 7.6                         |
|  | Animals - Cruelty                             | 1               | 1            | 7.6           | 7.6                         | 0               | 0            |               | 0.0                         |
|  | <b>Total</b>                                  | <b>11</b>       | <b>11</b>    | <b>7.6</b>    | <b>83.6</b>                 | <b>13</b>       | <b>13</b>    | <b>7.6</b>    | <b>98.8</b>                 |
| Drug Possession  | Possession Cannabis                           | 1               | 1            | 6.2           | 6.2                         | 3               | 3            | 6.2           | 18.6                        |
|  | Drug related occurrence                       | 6               | 6            | 6.2           | 37.2                        | 0               | 0            |               | 0.0                         |
|  | <b>Total</b>                                  | <b>7</b>        | <b>7</b>     | <b>6.2</b>    | <b>43.4</b>                 | <b>3</b>        | <b>3</b>     | <b>6.2</b>    | <b>18.6</b>                 |
| Drugs  | Trafficking Cocaine                           | 0               | 0            |               | 0.0                         | 1               | 1            | 33.9          | 33.9                        |
|  | Production Cannabis (Marihuana) (Cultivation) | 0               | 0            |               | 0.0                         | 1               | 1            | 33.9          | 33.9                        |
|  | DRUG Operation - Residential Grow [Outdoor]   | 0               | 0            |               | 0.0                         | 1               | 1            | 33.9          | 33.9                        |
|  | <b>Total</b>                                  | <b>0</b>        | <b>0</b>     |               | <b>0.0</b>                  | <b>3</b>        | <b>3</b>     | <b>33.9</b>   | <b>101.7</b>                |
| Statutes & Acts  | Landlord/Tenant                               | 6               | 6            | 3.1           | 18.6                        | 6               | 6            | 3.1           | 18.6                        |
|  | Mental Health Act                             | 15              | 15           | 3.1           | 46.5                        | 15              | 15           | 3.1           | 46.5                        |
|  | Mental Health Act - No contact with Police    | 2               | 2            | 3.1           | 6.2                         | 0               | 0            |               | 0.0                         |
|  | Mental Health Act - Attempt Suicide           | 6               | 6            | 3.1           | 18.6                        | 5               | 5            | 3.1           | 15.5                        |
|  | Mental Health Act û Threat of Suicide         | 4               | 4            | 3.1           | 12.4                        | 4               | 4            | 3.1           | 12.4                        |
|  | Mental Health Act - Voluntary Transport       | 0               | 0            |               | 0.0                         | 4               | 4            | 3.1           | 12.4                        |
|  | Mental Health Act - Placed on Form            | 0               | 0            |               | 0.0                         | 1               | 1            | 3.1           | 3.1                         |
|  | Trespass To Property Act                      | 13              | 13           | 3.1           | 40.3                        | 13              | 13           | 3.1           | 40.3                        |
|  | <b>Total</b>                                  | <b>46</b>       | <b>46</b>    | <b>3.1</b>    | <b>142.6</b>                | <b>48</b>       | <b>48</b>    | <b>3.1</b>    | <b>148.8</b>                |
| Operational  | Animal - Left in Vehicle                      | 0               | 0            |               | 0.0                         | 1               | 1            | 3.4           | 3.4                         |
|  | Animal Rabid                                  | 2               | 2            | 3.4           | 6.8                         | 0               | 0            |               | 0.0                         |
|  | Animal Bite                                   | 1               | 1            | 3.4           | 3.4                         | 0               | 0            |               | 0.0                         |
|  | Animal Stray                                  | 1               | 1            | 3.4           | 3.4                         | 2               | 2            | 3.4           | 6.8                         |
|  | Animal Injured                                | 1               | 1            | 3.4           | 3.4                         | 1               | 1            | 3.4           | 3.4                         |
|  | Animal - Other                                | 6               | 6            | 3.4           | 20.4                        | 5               | 5            | 3.4           | 17.0                        |
|  | Animal - Dog Owners Liability Act             | 0               | 0            |               | 0.0                         | 1               | 1            | 3.4           | 3.4                         |
|  | Alarm -Master code                            | 1               | 1            | 3.4           | 3.4                         | 0               | 0            |               | 0.0                         |
|  | Alarm -Others                                 | 6               | 6            | 3.4           | 20.4                        | 6               | 6            | 3.4           | 20.4                        |
|  | Domestic Disturbance                          | 43              | 43           | 3.4           | 146.2                       | 44              | 44           | 3.4           | 149.6                       |
|  | Suspicious Person                             | 10              | 10           | 3.4           | 34.0                        | 7               | 7            | 3.4           | 23.8                        |
|  | Phone -Nuisance - No Charges Laid             | 7               | 7            | 3.4           | 23.8                        | 1               | 1            | 3.4           | 3.4                         |
|  | Phone -Obscene - No Charges Laid              | 2               | 2            | 3.4           | 6.8                         | 0               | 0            |               | 0.0                         |



## Calls For Service (CFS) Billing Summary Report

### Rideau Lakes January to June - 2018

| Billing Categories<br><i>(Billing categories below do not match traditional crime groupings)</i> |                                      | 2018            |              |               |                             | 2017            |              |               |                             |
|--|--------------------------------------|-----------------|--------------|---------------|-----------------------------|-----------------|--------------|---------------|-----------------------------|
|  |                                      | January to June | Year to Date | Time Standard | Year To Date Weighted Hours | January to June | Year to Date | Time Standard | Year To Date Weighted Hours |
| Operational  | Phone -Other - No Charges Laid       | 1               | 1            | 3.4           | 3.4                         | 1               | 1            | 3.4           | 3.4                         |
|  | Fire - Building                      | 4               | 4            | 3.4           | 13.6                        | 3               | 3            | 3.4           | 10.2                        |
|  | Fire - Vehicle                       | 3               | 3            | 3.4           | 10.2                        | 1               | 1            | 3.4           | 3.4                         |
|  | Fire - Other                         | 5               | 5            | 3.4           | 17.0                        | 1               | 1            | 3.4           | 3.4                         |
|  | Insecure Condition - Building        | 4               | 4            | 3.4           | 13.6                        | 1               | 1            | 3.4           | 3.4                         |
|  | Missing Person under 12              | 0               | 0            |               | 0.0                         | 1               | 1            | 3.4           | 3.4                         |
|  | Missing Person 12 & older            | 3               | 3            | 3.4           | 10.2                        | 7               | 7            | 3.4           | 23.8                        |
|  | Missing Person Located Under 12      | 0               | 0            |               | 0.0                         | 1               | 1            | 3.4           | 3.4                         |
|  | Missing Person Located 12 & older    | 3               | 3            | 3.4           | 10.2                        | 6               | 6            | 3.4           | 20.4                        |
|  | Noise Complaint -Master code         | 1               | 1            | 3.4           | 3.4                         | 0               | 0            |               | 0.0                         |
|  | Noise Complaint - Vehicle            | 1               | 1            | 3.4           | 3.4                         | 0               | 0            |               | 0.0                         |
|  | Noise Complaint - Residence          | 3               | 3            | 3.4           | 10.2                        | 4               | 4            | 3.4           | 13.6                        |
|  | Noise Complaint - Business           | 0               | 0            |               | 0.0                         | 1               | 1            | 3.4           | 3.4                         |
|  | Noise Complaint - Others             | 1               | 1            | 3.4           | 3.4                         | 1               | 1            | 3.4           | 3.4                         |
|  | Accident -non MVC - Others           | 0               | 0            |               | 0.0                         | 1               | 1            | 3.4           | 3.4                         |
|  | Found Property -Master code          | 2               | 2            | 3.4           | 6.8                         | 4               | 4            | 3.4           | 13.6                        |
|  | Found - License Plate                | 1               | 1            | 3.4           | 3.4                         | 1               | 1            | 3.4           | 3.4                         |
|  | Found-Personal Accessories           | 4               | 4            | 3.4           | 13.6                        | 4               | 4            | 3.4           | 13.6                        |
|  | Found-Sporting Goods, Hobby Equip.   | 1               | 1            | 3.4           | 3.4                         | 0               | 0            |               | 0.0                         |
|  | Found-Others                         | 1               | 1            | 3.4           | 3.4                         | 3               | 3            | 3.4           | 10.2                        |
|  | Lost License Plate                   | 2               | 2            | 3.4           | 6.8                         | 0               | 0            |               | 0.0                         |
|  | Lost-Personal Accessories            | 0               | 0            |               | 0.0                         | 1               | 1            | 3.4           | 3.4                         |
|  | Lost-Jewellery                       | 1               | 1            | 3.4           | 3.4                         | 0               | 0            |               | 0.0                         |
|  | Lost-Radio, TV, Sound-Reprod. Equip. | 0               | 0            |               | 0.0                         | 2               | 2            | 3.4           | 6.8                         |
|  | Lost - Gun                           | 1               | 1            | 3.4           | 3.4                         | 0               | 0            |               | 0.0                         |
| Lost-Others  | 2                                    | 2               | 3.4          | 6.8           | 2                           | 2               | 3.4          | 6.8           |                             |
| Sudden Death - Drowning  | 0                                    | 0               |              | 0.0           | 1                           | 1               | 3.4          | 3.4           |                             |
| Sudden Death - Suicide   | 1                                    | 1               | 3.4          | 3.4           | 0                           | 0               |              | 0.0           |                             |



## Calls For Service (CFS) Billing Summary Report

### Rideau Lakes January to June - 2018

| Billing Categories<br><i>(Billing categories below do not match traditional crime groupings)</i> |   | 2018            |              |               |                             | 2017            |              |               |                             |
|--|---|-----------------|--------------|---------------|-----------------------------|-----------------|--------------|---------------|-----------------------------|
|  |   | January to June | Year to Date | Time Standard | Year To Date Weighted Hours | January to June | Year to Date | Time Standard | Year To Date Weighted Hours |
| Operational  | Sudden Death - Natural Causes                   | 6               | 6            | 3.4           | 20.4                        | 9               | 9            | 3.4           | 30.6                        |
|  | Sudden Death - Others                           | 1               | 1            | 3.4           | 3.4                         | 0               | 0            |               | 0.0                         |
|  | Suspicious Vehicle                              | 16              | 16           | 3.4           | 54.4                        | 13              | 13           | 3.4           | 44.2                        |
|  | Trouble with Youth                              | 6               | 6            | 3.4           | 20.4                        | 4               | 4            | 3.4           | 13.6                        |
|  | Vehicle Recovered - Automobile                  | 0               | 0            |               | 0.0                         | 1               | 1            | 3.4           | 3.4                         |
|  | Vehicle Recovered - All Terrain Veh             | 0               | 0            |               | 0.0                         | 1               | 1            | 3.4           | 3.4                         |
|  | Vehicle Recovered - Other                       | 1               | 1            | 3.4           | 3.4                         | 0               | 0            |               | 0.0                         |
|  | Unwanted Persons                                | 3               | 3            | 3.4           | 10.2                        | 3               | 3            | 3.4           | 10.2                        |
|  | Neighbour Dispute                               | 22              | 22           | 3.4           | 74.8                        | 20              | 20           | 3.4           | 68.0                        |
|  | Noise By-Law                                    | 1               | 1            | 3.4           | 3.4                         | 1               | 1            | 3.4           | 3.4                         |
|  | Other Municipal By-Laws                         | 0               | 0            |               | 0.0                         | 1               | 1            | 3.4           | 3.4                         |
|  | Fireworks By-Law                                | 1               | 1            | 3.4           | 3.4                         | 0               | 0            |               | 0.0                         |
|  | Assist Fire Department                          | 0               | 0            |               | 0.0                         | 2               | 2            | 3.4           | 6.8                         |
|  | Assist Public                                   | 50              | 50           | 3.4           | 170.0                       | 68              | 68           | 3.4           | 231.2                       |
|  | Compassionate Message                           | 1               | 1            | 3.4           | 3.4                         | 0               | 0            |               | 0.0                         |
|  | Family Dispute                                  | 37              | 37           | 3.4           | 125.8                       | 20              | 20           | 3.4           | 68.0                        |
|  | <b>Total</b>                                    | <b>270</b>      | <b>270</b>   | <b>3.4</b>    | <b>918.0</b>                | <b>258</b>      | <b>258</b>   | <b>3.4</b>    | <b>877.2</b>                |
| Operational2   | False Alarm-Accidental Trip                     | 9               | 9            | 1.2           | 10.8                        | 6               | 6            | 1.2           | 7.2                         |
|  | False Alarm-Malfunction                         | 9               | 9            | 1.2           | 10.8                        | 8               | 8            | 1.2           | 9.6                         |
|  | False Holdup Alarm-Accidental Trip              | 1               | 1            | 1.2           | 1.2                         | 1               | 1            | 1.2           | 1.2                         |
|  | False Alarm -Others                             | 13              | 13           | 1.2           | 15.6                        | 8               | 8            | 1.2           | 9.6                         |
|  | False Alarm -Cancelled                          | 11              | 11           | 1.2           | 13.2                        | 12              | 12           | 1.2           | 14.4                        |
|  | Keep the Peace                                  | 21              | 21           | 1.2           | 25.2                        | 25              | 25           | 1.2           | 30.0                        |
|  | 911 call / 911 hang up                          | 86              | 86           | 1.2           | 103.2                       | 72              | 72           | 1.2           | 86.4                        |
|  | 911 hang up - Pocket Dial                       | 11              | 11           | 1.2           | 13.2                        | 9               | 9            | 1.2           | 10.8                        |
|  | 911 call - Dropped Cell                         | 11              | 11           | 1.2           | 13.2                        | 5               | 5            | 1.2           | 6.0                         |
|  | <b>Total</b>                                    | <b>172</b>      | <b>172</b>   | <b>1.2</b>    | <b>206.4</b>                | <b>146</b>      | <b>146</b>   | <b>1.2</b>    | <b>175.2</b>                |
| Traffic  | MVC (MOTOR VEHICLE COLLISION) -Master code      | 0               | 0            |               | 0.0                         | 1               | 1            | 3.4           | 3.4                         |
|  | MVC - Personal Injury (MOTOR VEHICLE COLLISION) | 5               | 5            | 3.4           | 17.0                        | 3               | 3            | 3.4           | 10.2                        |
|  | MVC - Prop. Dam. Non Reportable                 | 18              | 18           | 3.4           | 61.2                        | 23              | 23           | 3.4           | 78.2                        |



## Calls For Service (CFS) Billing Summary Report

### Rideau Lakes January to June - 2018

| Billing Categories<br><i>(Billing categories below do not match traditional crime groupings)</i> |   | 2018            |              |                |                             | 2017            |              |                |                             |
|--|---|-----------------|--------------|----------------|-----------------------------|-----------------|--------------|----------------|-----------------------------|
|  |   | January to June | Year to Date | Time Standard  | Year To Date Weighted Hours | January to June | Year to Date | Time Standard  | Year To Date Weighted Hours |
| Traffic  | MVC - Prop. Dam. Reportable (MOTOR VEHICLE COLLISION)       | 45              | 45           | 3.4            | 153.0                       | 51              | 51           | 3.4            | 173.4                       |
|  | MVC - Prop. Dam. Failed to Remain (MOTOR VEHICLE COLLISION) | 1               | 1            | 3.4            | 3.4                         | 2               | 2            | 3.4            | 6.8                         |
|  | MVC - Pers. Inj. Failed To Remain (MOTOR VEHICLE COLLISION) | 0               | 0            |                | 0.0                         | 1               | 1            | 3.4            | 3.4                         |
|  | MVC - Fatal (MOTOR VEHICLE COLLISION)                       | 0               | 0            |                | 0.0                         | 1               | 1            | 3.4            | 3.4                         |
|  | MVC - Others (MOTOR VEHICLE COLLISION)                      | 1               | 1            | 3.4            | 3.4                         | 1               | 1            | 3.4            | 3.4                         |
|  | <b>Total</b>  | <b>70</b>       | <b>70</b>    | <b>3.4</b>     | <b>238.0</b>                | <b>83</b>       | <b>83</b>    | <b>3.4</b>     | <b>282.2</b>                |
| <b>Total</b>   | <b>678</b>  | <b>678</b>      |              | <b>2,602.2</b> | <b>669</b>                  | <b>669</b>      |              | <b>2,899.0</b> |                             |

#### Note to Detachment Commanders:

- The content of each report is to be shared by the Detachment Commander only with the municipality for which it was generated. The municipality may treat this as a public document and distribute it as they wish.
- All data is sourced from the Niche RMS application. Included are 'reported' occurrences (actuals and unfounded occurrences) for 'billable' occurrences ONLY. Data is refreshed on a weekly basis.
- The Traffic category includes motor vehicle collision (MVC) occurrences entered into Niche (UCR code 8521). MVCs are NOT sourced from the eCRS application for this report.
- Only the primary violation is counted within an occurrence.
- Time standards displayed are for the 2017 billing period.

#### Note to Municipalities:

- Data contained within this report is dynamic in nature and numbers will change over time as the Ontario Provincial Police continues to investigate and solve crime.
- This report is NOT to be used for crime trend analysis as not all occurrences are included.
- Data groupings within this report do not match traditional crime groupings seen in other public reports such as the OPP Police Services Board reports or Statistics Canada reporting.